Easy Fun Fall Crafts and Treats

The Legacy at North Augusta appreciates the importance of time with family. We've compiled three easy, kid-friendly projects that are perfect for fall afternoons or Halloween parties. Each craft comes with step-by-step instructions and uses materials you likely already have at home.

Fall Nature Mason Jars

Ingredients:

- Mason jars
- Leaves, acorns and pinecones
- Battery-operated tea lights
- Ribbon

Directions:

1. Fill jars with collected fall treasures.
2. Add a battery-operated tea light.
3. Tie a ribbon around the top.
4. Display as a simple fall centerpiece or night light.



Continued on Page 2

Caramel Apple Nachos

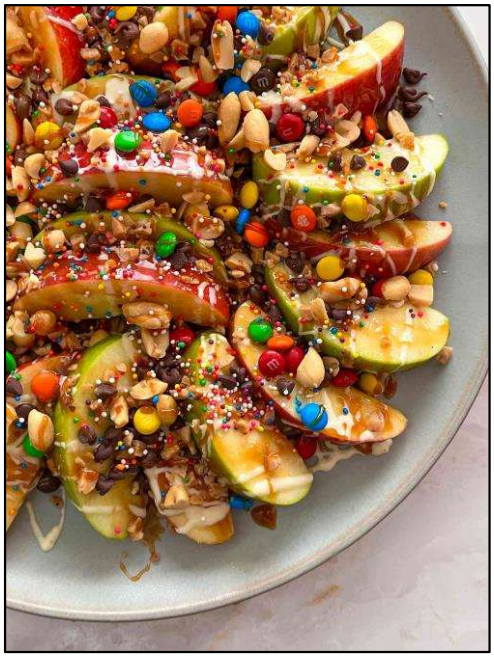

Ingredients:

- Apples (red and green)
- Caramel sauce
- Mini chocolate chips
- Granola
- Chopped nuts (optional)

Directions:

1. Wash and slice apples into thin wedges.
2. Arrange slices on a large plate.
3. Drizzle caramel sauce over the apples.
4. Sprinkle chocolate chips, granola and nuts on top.

Pumpkin Patch Dirt Cups



Ingredients:

- Chocolate pudding cups (or homemade pudding)
- Crushed chocolate sandwich cookies
- Gummy worms
- Candy pumpkins

Directions:

1. Fill a cup halfway with pudding.
2. Add a layer of crushed cookies.
3. Tuck in gummy worms so they “crawl” out.
4. Place candy pumpkins on top to make a “patch.”